

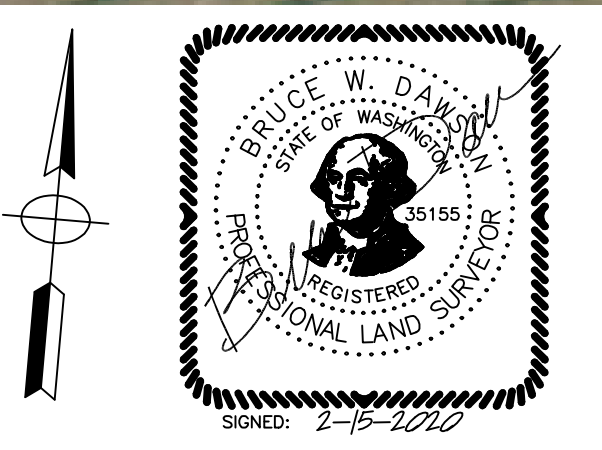

NO.	DATE	DESCRIPTION	BY
1	03-16-16	ADDED PARCEL CORNERS	BWD
2	02-15-20	UPDATED EXISTING VIEW CORNERS	BWD
3	05-08-20	UPDATED PARCEL LINES, ADDRESSES	BWD

NOTES
 1) HORIZONTAL DATUM IS NAD 83/2011 WASHINGTON GRID, NORTH ZONE
 2) CORNERED SCALE FACTOR DERIVED TO GRID IS 0.99931691244
 3) VERTICAL DATUM IS NAVD 88
 4) AERIAL PHOTOGRAPHY FROM N.A.I.P. 2014
 5) THE SURVEY MONUMENTS SHOWN WERE FOUND OR SET DURING PREVIOUS SURVEY WORK. RECORDS OF SURVEY WERE FILED FOR THOSE CORNERS WITH THE EXCEPTION OF NON-PROPERTY LINE REBARs SET ALONG THE CHELAN COUNTY P.U.D. EXHIBIT C LINE TO BE USED FOR INTERNAL MONITORING OF SHORELINE LOCATION.
 6) PARCELS AND LOTS ARE BASED ON DOUGLAS COUNTY GIS SYSTEM AND RECORDED PLATS OF LAKE ENTIAT ESTATES AND FIRST ADDITION TO LAKE ENTIAT ESTATES.



- LEGEND**
- FOUND CONCRETE MONUMENT
 - FOUND BRASS CAP MONUMENT
 - FOUND IRON PIPE
 - FOUND REBAR
 - FOUND WOOD HUB
 - SET 2"x2" WOOD HUB
 - SET 5/8"x24" REBAR & CAP "DARSON 35155"
 - SET SPIKE

SUBDIVISION EXHIBIT FOR
 LAKE ENTIAT LODGE ASSOCIATION
 SUN COVE
 SECTION 11, T.26N., R.21E.W.M.
 DOUGLAS COUNTY, WASHINGTON

DAWSON SURVEYING & GEOMATICS, LLC	
1712 5th Ave SSW	
Waterville, WA 98858	
509-433-4358	
DATE: 05-08-20	DWG NAME: 1513.dwg
DRAWN BY: BWD	JOB NO.: 1513
SCALE: 1"=100'	SHEET 1 OF 1